

**Liberty Utilities (Missouri Water) LLC.
d/b/a Liberty Utilities**

**FOR – Hidden Meadows Subdivision
Near Clever, Christian County, MO**

Name of Issuing Corporation

Community, Town or City

ADOPTION NOTICE

Pursuant to authority granted by the Missouri Public Service Commission in File No. WM-2018-0023, Liberty Utilities (Missouri Water) LLC. d/b/a Liberty Utilities hereby adopts, ratifies and makes its own, in every respect as if the same had been originally filed by it, all tariffs filed with the Public Service Commission, State of Missouri, by Midland Water Company, Inc.

DATE OF ISSUE: August 27, 2018
month day year

DATE EFFECTIVE: ~~September 26, 2018~~
month day year

ISSUED BY: Chris Krygier
name of officer

Director, Rates & Regulatory Affairs
title

September 22, 2018
~~September 26, 2018~~
FILED Joplin, MO
Missouri Public address
Service Commission
WM-2018-0023; YW-2019-0032

Liberty Utilities (Missouri Water) LLC.
d/b/a Liberty Utilities

FOR – Hidden Meadows Subdivision
Near Clever, Christian County, MO

Name of Issuing Corporation

Community, Town or City

RULES GOVERNING RENDERING OF
WATER SERVICE

LIBERTY UTILITIES (MISSOURI WATER) LLC
D.B.A. LIBERTY UTILITIES

SCHEDULE OF RATES, RULES AND REGULATIONS
AND CONDITIONS OF SERVICE
GOVERNING THE PROVISION AND TAKING OF WATER SERVICE

DATE OF ISSUE: August 27, 2018
month day year

DATE EFFECTIVE: ~~September 26, 2018~~
month day year

ISSUED BY: Chris Krygier
name of officer

Director, Rates & Regulatory Affairs
title

September 22, 2018
~~September 26, 2018~~
FILED Joplin, MO
Missouri Public address
Service Commission
WM-2018-0023; YW-2019-0032

Name of Utility: Midland Water Company, Inc.
Service Area: Unincorporated Area in Christian County, MO

Rules and Regulations Governing Rendering of
Water Service

INDEX

Sheet No.

- 1 Index
- 2 Map of Service Area
- 3 Legal Description of Service Area
- 4 Schedule of Rates
- 5 Schedule of Service Charges

	Rule No.	Rule Title
71.	Definitions
102.	General Rules and Regulations
113.	Company Employees and Customer Relations
124.	Applications for Service
135.	Inside Piping and Water Service Lines
166.	Improper or Excessive Use
177.	Discontinuance of Service by Company
228.	Termination of Water Service at Customer's Request
239.	Interruptions in Service
2410.	Bills for Service
2811.	Meters and Meter Installations
3112.	Meter Tests and Test Fees
3213.	Bill Adjustments Based on Meter Tests
3314.	Extension of Water Mains

* Indicates new rate or text
+ Indicates change

Issue Date: September 14, 2015
Month /Day/Year

Effective Date: ~~October 30, 2015~~
Month /Day/Year

ISSUED BY Hollis H. "Bert" Brower / President PO Box 1080 Nixa, MO 65714-1080
Name and Title of Issuing Officer Mailing Address

FILED
Missouri Public
Service Commission
WR-2015-0192; JW-2016-0082

Name of Utility: Midland Water Company, Inc.
Service Area: Unincorporated Area in Christian County, MO

Rules and Regulations Governing Rendering of
Water Service

Map of Service Area

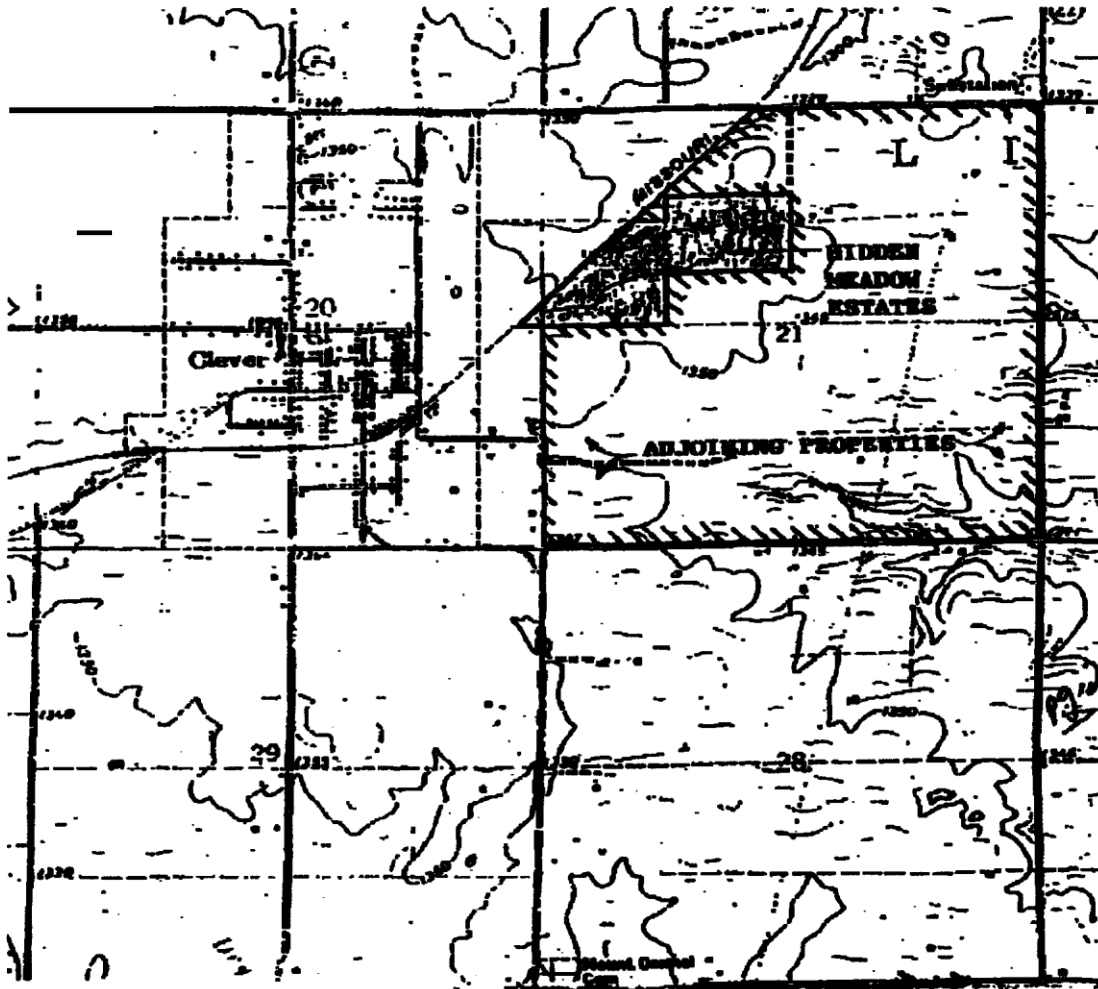

* Indicates new rate or text
+ Indicates change

Issue Date: September 14, 2015
Month /Day/Year

Effective Date: ~~October 30, 2015~~
Month /Day/Year

ISSUED BY Hollis H. "Bert" Brower / President PO Box 1080 Nixa, MO 65714-1080
Name and Title of Issuing Officer Mailing Address

FILED
Missouri Public
Service Commission
WR-2015-0192; JW-2016-0082

Name of Utility: Midland Water Company, Inc.
Service Area: Unincorporated Area in Christian County, MO

Rules and Regulations Governing Rendering of Water Service		
<p style="text-align: center;"><u>Legal Description of Service Area</u></p> <p>Hidden Meadow Estates, a subdivision in Christian County, Missouri; and all that part of the remainder of Section 21, Township 27, Range 23 lying south and east of the old Missouri Pacific Railroad right-of-way, in Christian County, Missouri.</p> <p style="text-align: center;"><u>Boundary Description</u></p> <p>From the Southwest corner of Section 21, Township 27, Range 23, Christian County, Missouri, then east along the section line to the southeast corner of said section, thence north along the section line to the northeast corner of said section, thence west along the section line to the eastern boundary of the old Missouri Pacific Railroad right-of-way, thence southwesterly along said boundary line to the most southwest corner of Hidden Meadow Estates, a subdivision in Christian County, Missouri, thence due east to the western section line of said section, thence south along the section line to the point of beginning.</p> <p>* Indicates new rate or text + Indicates change</p>		

Issue Date: September 14, 2015
Month /Day/Year

Effective Date: ~~October 30, 2015~~
Month /Day/Year

ISSUED BY Hollis H. "Bert" Brower / President PO Box 1080 Nixa, MO 65714-1080
Name and Title of Issuing Officer Mailing Address

FILED
Missouri Public
Service Commission
WR-2015-0192; JW-2016-0082

Name of Utility: Midland Water Company, Inc.
Service Area: Unincorporated Area in Christian County, MO

Rules and Regulations Governing Rendering of
Water Service

Schedule of Rates

Availability:

These rates are available to any water customer on Company's mains for supplying water service requested

Water Service Rates:

Monthly Customer Charge \$9.49 (does not include any water)

Commodity Charge \$4.71 per thousand gallons

Taxes:

Any applicable Federal, State, or local taxes computed on billing basis shall be added as separate items in rendering each bill.

- * Indicates new rate or text
- + Indicates change

Issue Date: September 14, 2015 Effective Date: ~~October 30, 2015~~
Month /Day/Year Month /Day/Year

ISSUED BY Hollis H. "Bert" Brower / President PO Box 1080 Nixa, MO 65714-1080
Name and Title of Issuing Officer Mailing Address

FILED
Missouri Public
Service Commission
WR-2015-0192; JW-2016-0082

Name of Utility: Midland Water Company, Inc.
Service Area: Unincorporated Area in Christian County, MO

Rules and Regulations Governing Rendering of
Water Service

Schedule of Service Charges

The following Miscellaneous Charges apply as authorized and Described elsewhere in the Company's filed Rule and Regulations:

New Service Connection Fee	Actual Cost
Consists of the costs incurred by the Company for construction including parts, material, labor and equipment, but excluding the cost of the meter. See Rule 5 B.	
Service Connection Inspection Fee See Rule 5 B. 2 and 5 B. 3.	\$25
Water Service Line Inspection Fee See Rule 5 C.	\$25
Turn-On Fee	\$30
Turn-Off Fee	\$30
On-site Collection Charge This charge will be added to the current bill if the Company personnel is on-site to disconnect the service when the Customer pays the bill. The disconnection fee may not be assessed if the service is not physically disconnected.	\$15
Meter Test Fee See Rule 12 B.	\$25
Late Charges The late charge is calculated monthly with the greater amount above being added to the delinquent bill in accordance with Rule 10 G.	\$5 or 3%

* Indicates new rate or text
+ Indicates change

Issue Date: September 14, 2015
Month /Day/Year

Effective Date: ~~October 30, 2015~~
Month /Day/Year

ISSUED BY Hollis H. "Bert" Brower / President PO Box 1080 Nixa, MO 65714-1080
Name and Title of Issuing Officer Mailing Address

FILED
Missouri Public
Service Commission
WR-2015-0192; JW-2016-0082

Name of Utility: Midland Water Company, Inc.
Service Area: Unincorporated Area in Christian County, MO

Rules and Regulations Governing Rendering of
Water Service

Schedule of Service Charges continued

Returned Check Charges	\$29
Credit / Debit Card Charges	Not to exceed \$3 per transaction
Service Calls for Damages caused by Customer	Actual cost but not less than \$40

* Indicates new rate or text
+ Indicates change

Issue Date: September 14, 2015
Month /Day/Year

Effective Date: ~~October 30, 2015~~
Month /Day/Year

ISSUED BY Hollis H. "Bert" Brower / President PO Box 1080 Nixa, MO 65714-1080
Name and Title of Issuing Officer Mailing Address

FILED
Missouri Public
Service Commission
WR-2015-0192; JW-2016-0082